always! the lowest Possible Prices-for the finest foods

SMOKED PICNICS S&H GREEN STAMPS
LUTER'S - 7 TO 9 LB. AVG.

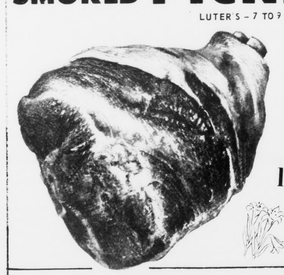

lb. 29¢

TURKEYS S&H GREEN STAMPS
GOLD CREST - 10 to 14 LB. AVG.

lb. 39¢

DOUBLE S & H GREEN STAMPS EVERY TUESDAY

SAUSAGE JAMESTOWN
lb. 3 lbs. $1

¼ Sliced Pork Loi
59¢

Country Style Spare Ribs lb. 57¢
Rib Chops CENTER CUT lb. 89¢

Combo Pack Fryers: lb. 39¢
2 BREAST PORTIONS, 2 THIGH PORTIONS, 2 DRUMSTICKS

White Salt Meat 5 lbs. $1.00

VALLEYDALE TEEN PACK OR ALL MEAT
FRANKS lb.
VALLEYDALE
Bologna lb.

HAMS BUTT HALF lb. 69¢
Swift's Shank Half lb. 59¢
BACON GWALTNEY lb. 59¢

OPEN TILL 9 P.M. MONDAY - SATURDAY FOR YOUR SHOPPING CONVENIENCE six nites a week

SUGAR HENDERSON
5 LB. BAG 59¢

Pleasing Fresh Produ

ORANGES
CALIFORNIA NAVAL 56'S SEEDLESS SUN
6 for 69

KING'S -The Under Pricer

Tide Washing Powder 84 OZ. BOX 99¢ SAVE 60¢

PAPER TOWELS MARCAL - 150 COUNT 11 X 9
4 ROLLS $1

CREAM PIES PET RITZ 4 14 OZ. PIES $1
CORN WIGWAM WHOLE KERNEL 5 16 OZ. CANS
Pork & Beans SHOWBOAT 4 31 OZ. CANS
Sweet Peas WIGWAM 6 16 OZ. CANS

French Fries PACKERS LABEL
2 LB. BAG 29¢

EXTRA FANCY - WESTERN RED, GOLDEN DELICIOUS
APPLES 4 lbs. $1
RUSSETTS -
Baking Potatoes 5 lb.bag
Radishes 6 OZ. CELLO PKG.

HEINZ STRAINED
Baby Food - JAR 9¢
Orange Juice RICHFOOD - 12 OZ. CANS 29¢
SALT RICHFOOD - Plain or Iodized 26 OZ. BOX 10¢

BLEACH RICHFOOD - GAL 49¢ SAVE 20¢

Pepsi-Colas 16 OZ. BOTTLES 8 59 PLUS DEPOSIT

LETTUCE LARGE FIRM HEADS
EACH 25¢

SHASTA Drinks 12 OZ. CANS EACH 12¢
RICHFOOD - LIQUID Detergent SAVE 30¢ 32 OZ. BOTTLE 39¢
COMET Clenser BONUS BUY 2 14 OZ. CANS 35¢

CABBAGE CRISP GREEN lb.
Green Beans FRESH - TENDER lb.

POT PIES MORTON'S 3 OZ. PIES 5 $1

TOMATOES VINE RIPE-LARGE SIZE SLICES
lb. 39¢

We reserve the right to limit quantity
None sold to dealers.

KINGS SUPER MARKETS

KING'S HOT DOG or HAMBURGER BUNS 8 TO PKG. 29¢

Kings Bread 20 OZ. LOAF

TIMES-VIRGINIAN
APPOMATTOX, VIRGINIA

A LIVE WEEKLY NEWSPAPER AT HISTORIC APPOMATTOX COURT HOUSE VIRGINIA

VOLUME 78 NUMBER 15 APPOMATTOX (VA.), 24522 - TIMES-VIRGINIAN, APRIL 15, 1971 10c SINGLE COPY

ather arkleaf

By: Walter Robinson

o everybody. Betcha had at Easter week end, and ost the deadline for in- tax reports, getting new ss and with perfect er are feeling better than ll been for fishing, base- golf or croquet: just so it of doors. Surprise, sur- have you tried on last hing suit! Yes, and ll teams are being or- ore leagues, and the Virginian will have a ll of many other local and I will have to with er Publisher's son, t is not the line-up will ow, everything is ng spring is so . . . so ectional.

* * *

John J. Fralinger String Philadelphia will march Feature Parade of Blossom Festival Saturday Saturday After- 3. The Band was Members Champions in 1969.

* * *

ays, it was a great week-end in Appomattox, ecial church programs, ms, and such. And District gathering ith some one hundred ling River Com- programming events dy to hear tell of e - in - one for

* * *

around town, as is rveled at the vio- ists, Charles Jetkins . I have tried to but with no suc- ever, Maybe Char- Thumb.

* * *

the many replies last issue on what ery for April 9". ks Mrs. John Kent Evergreen, who told got its name; to Childers for a full "Vermilion" and to and I will write ation as soon as now I have a name: "Where Winter summer."

* * *

took off on a trip ther week end and thanks Mrs. Robert Mont- Annandale, it turned a major visitation of year. Amazingly, not too great to on the major highways tion centers. We did fellow who had a disposition in the and cherry blossoms ulating his col- wrecker arrived, as, it was fabulous. All be wrong with a nation ew flowers, and near the Appomattox Office Building where our respected Watt Abbitt is an in his own right we ah - ed at The Garden exhibition. A than my plantation ch, it was in full bloom of Red Emperor, tor Tulips, and acres of daffodils, ll have you . . . it ny to our Natural Brass Up for Easter, added to by the top all . . . a nearby whose patio garden was than the "den" where ing. And a brick n through that. They had e about four by ten feet ide and less than that other because of a shrub. y spent the Easter week king on what they had. of peat moss, lime, bone every listed garden tool, t of all "loving care." y if one tiny spot Good Earth means so what a challenge to each to contribute all we can.

N POST NG 26th

erican Legion Post hold its regular month- ing Monday, April 26, p.m.

Lt. Hedrick Appointed

Lt. J. L. Hedrick (Ret.) (shown at far right) was appointed by Appomattox supervisors Friday to fill the unexpired term of Judge G. F. Abbitt, Jr., member of the board of the Central Virginia Health Services Development Council, Inc. Here to address the board were the director, Paul W. Morrison (far left) and John D. Thewlis, Health Planner, (center). Supervisors voted to contribute $1976 (July 1, '71-June 30, '72) as the county's share of operating expenses for the multi-county planning council. The men (above) are looking over a comprehensive health directory of service soon to be released to county officials and health personnel.

Bloodmobile Is 100% Plus In Yearly Quota

The Red Cross Bloodmobile visit here on Tuesday April 6 went over the quota by nine units, giving Appomattox a more than 100% quota for 1970-71.

The third and final visit of the fiscal year brought in 115 qualified donors, and with a quota of 106 to fill, the sponsors, the Jr. Woman's Club of Appomattox, were understandably pleased and excited about the excellent turnout.

Chairmen Mrs. Ben Harvey and Mrs. Robert Carter report that three gallon pins went to Agnes Page Wilkerson, Alta Evans, Jim Evans, and Robert O'Brien.

A two-gallon pin went to Mrs. Katie Gilbert. One-gallon pins were awarded to Mimmie Rie Mann, John Henry Ranson, Thelma T. Conner, Kenneth Williamson and Dennis Dinkard.

There were also ten first-time donors: Gail Flint, Shelby Paulette, Caroline Mann, Sabrina Pollard, Roger Fielder, Cynthia R. Megginson, Bobby Critzer, Lewis Mann, Dick Martin and Charlie Perkins.

HEAP Aids Needy Youth

RICHMOND -- State Youth Coordinator, Joseph F. Lewis, discussed financial support programs available for needy students during Appomattox County High School Career Day Conference.

Lewis stated that in today's society it is imperative that every citizen be given an opportunity to realize his fullest potential, regardless of his family heritage or economic status.

HEAP (Higher Education Achievement Program) is a financial assistance program designed to remove the cultural, financial, and academic barriers of needy students and provide them with an opportunity to further their education.

The HEAP Program employs the systems approach to education. By this approach, the student is given individualized instructions, and permitted to progress accordingly without the traditional grading system as a constant reminder of possible failure.

Co-sponsored by the Federal government and the consortium of Junior Colleges through Kittrell Junior College, HEAP will endeavor to provide educationally and economically deprived individuals an opportunity to become a part of the American mainstream of life.

SPAGHETTI SUPPER

Spout Spring Ruritans are inviting everyone to come to the Spout Spring School Saturday evening, April 17 from 5 to 8 p.m. to eat spaghetti.

Spaghetti -- all you can eat, just $1.50 for adults and $1.00 for children. Hot dogs will also be available.

Supervisors Consider '71-'72 School Budget

Jaycees J. D. Simpson (left facing camera) and Robert Stewart (at right) presented 1,004 signatures on petititons requesting the Appomattox County Board of Supervisors to hold night meetings during Friday morning's regular board meeting. Others waiting to address the board (in background, from left): Charles Pittman, resident highway engineer; Paul Morrison, director, Cent. Va. Health Svs. Dev. Council, Inc.; Lt. J. L. Hedrick, new appointee to the Council; John D. Thewlis, Health Planner with the Council and Leonard C. Garrett, dog warden, who is reminding residents of the 60-day confinement for all dogs beginning Thurs., April 15.

Dog Tie-Up Begins 15th

At the regular meeting of the County of Supervisors Friday, School Supt. Earl J. Smith presented a proposed school budget for 1971-72 which includes a salary scale of $6800 - $9004. Total budget presented is $1,510,947 as compared with $1,307,389 for the current school year.

The Superintendent explained that most of the increase is reflected in increases in teachers' salaries and for the addition of one assistant principal, made necessary for state accreditation and for local needs, also, for a special education teacher and one additional supervisor.

The board said it would consider the budget and notify the Supt. and the School Board of any decision to approve or disapprove the budget. The proposed budget does not include approximately $109,000 for Title I, federal funds.

All dogs in Appomattox county must be confined for a period of sixty days beginning Thursday, April 15 and ending June 15, according to an ordinance passed in March by the board.

County forester Warren Taylor, acting in a capacity as Boy Scout troop advisor, asked for and received permission of the supervisors to make use of the county seal on Scout neckerchiefs for Troop 546.

W. W. Blythe, president of the Appomattox County Chamber of Commerce, asked the board for $250 to help pay for the printing 100,000 Appomattox brochures, the second printing of the popular blue and white brochure distributed through the Va. Travel Council to motels, restaurants and other tourist attractions throughout Virginia and other states.

Appomattox County Jaycees presented petitions to the Appomattox Board of Supervisors Friay representing 1,004 names of voters requesting that the board hold its meetings at night in order that there might be greater participation by the people in county matters.

At present meetings are held each second Friday of the month at 9 a.m.

Presenting the petitions were J. Danny Simpson, president of the Jaycees and Robert Stewart, immediate past president. The board, through the chairman O. W. Martin, Jr. thanked the Jaycees for "their considerable effort" to secure the signatures and for their interest.

(Cont. on pg. 3)

Cancer Crusade Seeks $2400

"For love of your family -- ask your phsician for a PAP test as part of your regular checkup, . . or, if you're a man, make sure that the women in your life do."

This is the message being left in homes throughout Virginia this April as American Cancer Society volunteers call on their neighbors to ask for contributions to the Society's programs of research, education, and service to cancer patients.

The people of Appomattox county are being asked to give $2400 as their "Fair Share Goal" in this year's Cancer Crusade. Capt. W. W. Blythe is Crusade Chairman.

April 18 is Cancer Sunday.

Horse Show

The Arcadia Christian Academy invites you to exhibit your horses in our First Annual Horse Show.

The show will be held 1:00 p.m. and 7:30 p.m. at the Timber Lake Show Grounds.

The entrance fee will be $4.00 per animal. We look forward to seeing our many friends at the show on Saturday, April 17, 1971 with a rain date of April 24, 1971.

Road-E-O

The Appomattox County Jaycees plan to conduct a teenage driving Road-e-o for interested teenagers. The Road-E-O will be held in Appomattox and will be open to all teenagers who qualify and secure written permission from their parents to participate. The tentative date for the written test is April 17, 1971, and the skill driving test on April 18, 1971.

April 10 Was 'Establishment Day' At Park

Saturday, April 10, was "Establishment Day" at Appomattox Court House National Historical Park. It was in 1940, thirty-one years ago, that the U.S. Government, through an order signed by Secretary of the Interior Harold L. Ickes, formally designated and declared the establishment of the Appomattox Court House National Historical Monument at Appomattox, Va.

In April of that year the US Dept. of the Interior assumed jurisdiction over the 970 acre tract at Old Appomattox Court House.

Approximately 403 people visited the McLean House on Friday, April 9, the 106th anniversary of the ending of the War Between the States and the signing of surrender terms by General Robert E. Lee and General U. S. Grant. Six hundred persons toured the Park Saturday, "Establishment Day" according to the superintendent, F. A. Gould, and the figure Sunday was 801 for visitation at the Park.

UDC To Meet

The regular April meeting of the Appomattox Chapter United Daughters of the Confederacy, will be held on Saturday evening, April 17 at the home of Mrs. James H. Hancock, Jr. of Rustburg. (Please note change of date and time from the regular meeting schedule.)

All members are asked to meet at the home of the Appomattox Chapter president, Mrs. A. J. Zastrow at 6 p.m. on Saturday in order to travel to Rustburg.

Language Week

The week of April 18-25 is National Language Week. The French, Latin, and Spanish students of ACHS are busy preparing for many activities which will be of interest to the whole community. Programs for the public, a tea for the teachers, and a dance for language students will be among the many features of this week.

The steering committee for this week is made up of two students from each branch of the three languages. From Spanish, the representatives are Patricia Hudson and Mary Louise McCraw. MarymLou Garrett and Peftis Bowling are the French representatives, while Nadine Robinson and Julie Hesson are from Latin. All language students are urged to cooperate with this committee in getting things started. The community, also, is invited to aid in anyway, in order that this week can be a meanful experience for everyone.

Churches To Vote On Superintendent

Letters and Questionaires have been sent to all 28 churches in the Appomattox Baptist Association explaining the conditions necessary for securing a Superintendent of Missions. The Special Missions Committee, which was elected over two years ago, has worked diligently to explore and gather information concerning this work and has shared same with the churches through letters and conferences.

The "time table" is now set for the churches to respond favorably or unfavorably by July 1, 1971. It will take three-fourths (3/4) of the churches to vote favorably for the Executive Committee to proceed in securing a Superintendent.

The special committee has further implimented the "time table" by setting July 1, 1972 or thereafter as a projected date for securing this person. This, the Committee felt, would prevent haste and give time for accumulation of funds. The churches, upon approval, would be expected to give 3% of their total budget income, excluding Building and Special offerings, to Associational Missions. This would begin with forthcoming yearly budgets.

Members of this special committee "stand by" ready to share further information and answer questions with groups or members of all 28 churches.

Committee members are R. E. McDowell, G. Hunter Jones, W. C. Dudley, Melvin Winters, V. P. Locke, Ewart Welch and V. L. Hudson, chairman.

Rescue Squadmen Attend District Meeting

Eight Rescue Squad members from Appomattox attended the District Five meeting in Martinsville Saturday evening at the Martinsville - Henry County Rescue Squad building.

Of special interest to the Squad was a slide presentation by a plastic surgeon who has done extensive repair work for those injured in automobile accidents.

Attending from here were Douglas Seamster, James Carter, Mr. and Mrs. Gordon Staples, Mr. and Mrs. Perry Davis and the Rev. and Mrs. T. E. Jackson.

New Truck Arrives

Harold Nash, superintendent of public works for the Town of Appomattox, is ready to check out town equipment and perform other chores, thanks to a new Chevrolet truck which arrived this week. The town has a packer truck for garbage collection, two dump trucks and this newest pickup to add to its fleet to serve town needs. Color of the new vehicle? Sorry we don't have full-color presses. It's Yellow with a flash signal topside.

UDC Holds District Spring Conference

More than one hundred members and guests attended the annual spring conference of the Third District, Va. Division United Daughters of the Confederacy, meeting Saturday at Appomattox C.H, Presbyterian Church. Mrs. F. B. Fitzgerald, President, Va. Division, UDC (third from right) was the speaker, with Mrs. Van Buren Knick, Third Dist. chairman (fourth from right) presiding. Mrs. A. J. Zastrow, Appomattox Chapter president (to left of Mrs. Knick) gave the welcome with Appomattox Court House National Historical Park superintendent F. A. Gould (far left) welcoming visitors to the afternoon Park Tour. The invocation was given by the Presbyterian church minister, Rev. M. G. Stimpson (far right). Pages were (at left) Beth Lawson and (right) Virginia Norconk. Mrs. E. B. Barrett, of Richmond, (not shown), mother of Mrs. Fitzgerald, was an honored guest.

Appomattox was host Saturday to the Annual Spring Conference of the Va. Division, Third District, United Daughters of the Confederacy.

Third district chairman, Mrs. Van Buren Knick, presided with Mrs. A. J. Zastrow, Appomattox chapter president, giving the welcome. Speaker was the Va. Division UDC president, Mrs. F. B. Fitzgerald.

Following the morning meeting and luncheon at Maude's, members formed a motorcade to Appomattox Court House National Historical Park and a tour of park at the invitation of Supt. F. A. Gould. Their park guide and narrator was Diane Schrock, member of the Interpretative staff.

Appomattox members were hostesses for an early-morning coffee hour. The refreshment table was centered with an arrangement of tulips and jonquills. Homemade breads, sweet rolls and cookies were served together with coffee.

Registrars for the meeting were Mrs . Otho W. Martin, Mrs

Cont'd on Page 2

Fire Calls

Two recent fire calls by Appomattox Volunteers include a call to Phenix, Va. on Monday where a storage building filled with antiques had caught fire. Firemen were successful in preventing fire from spreading to a home nearby.

On Tuesday firemen rushed to Red House about 11:30 a.m. to fight a brush fire.

Huguenots To Meet

The Suzanne Rochet Chapter, The Huguenot Society of the Founders of Manakin in the Colony of Virginia will meet at the Keydet-General Motel, Lexington, Virginia on April 17, 19-71. Mrs. Daniel Bowman, President, of "Montview", Lynchburg, Va., will preside over the business session at 11 a.m.

Guest speaker at the luncheon will be Mr. Robert Garbee of Lynchburg whose subject is "Tools and Techniques of the Architectual Historian".

FARM BUREAU DINNER

The Appomattox County Farm Bureau will holds its annual dinner meeting on Saturday, April 17 at 6:30 p.m. at the Appomattox County High School cafeteria. Members are urged to attend. Earl Pickett, of Pamplin, is president.

Tax Rate Remains Same

The county tax rate for Appomattox will remain the same as during the current fiscal year according to a decision made Friday at the county supervisors' meeting.

The rate, set by supervisors each April, is $3.00 per hundred evaluation for real estate. Also, $3.00 per hundred for tangible, personal property; $2.00 rate for machinery & tools; $.60 for merchants' capital and $2.00 for cattle. Real Estate is appraised at 80% of fair market value and assessed at 30% of the appraised value.

Revival To Begin Sunday At Liberty Baptist

Dr. Darold H. Morgan

Revival services will begin on Sunday evening at 7:30 p.m. at Liberty Baptist Church. Evangelist will be Dr. Darold H. Morgan of Dallas Texas. Music director will be Charles Barker, minister of music, Liberty Baptist, Pastor is Dr. Tomas D. Lea.

The public is invited to join the congregation for this series of services running from Sunday through Friday evening. Each service begins at 7:30 p. m. A nursery will be provided. add to revival notice

A morning Bible Study will be held at 10 a.m. Tuesday - Friday.